Miniature Incandescent Indicators

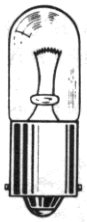

T–3 1/4 MINIATURE BAYONET BASE

See lamp ratings on page K.

Recognized under the component program of Underwriters' Laboratories Inc.

75W., 125V.

FOR MOUNTING IN 11/16" CLEARANCE HOLE FOR 2 TO 120V OPERATION

For materials and finishes of products in this group, see page 6D.

WITH SCREW–IN LENS CAPS

81 SERIES

	solder terminals	screw terminals	quick connect terminals
	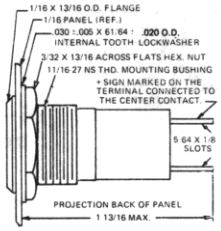		
BASE PART NUMBERS	81-0410-01-301	81-1310-01-301	81-5710-01-301
CAP PART NUMBERS	**COMPLETE ASSEMBLY PART NUMBERS**		
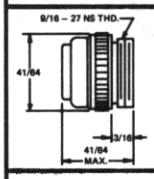 **FLAT**			
81-0211-300 back frosted †	81-0410-0211-301	81-1310-0211-301	81-5710-0211-301
81-0231-300 transparent †	81-0410-0231-301	81-1310-0231-301	81-5710-0231-301
■ 81-0351-300 translucent	■81-0410-0351-301	■81-1310-0351-301	■81-5710-0351-301
81-0331-300 transparent	81-0410-0331-301	81-1310-0331-301	81-5710-0331-301
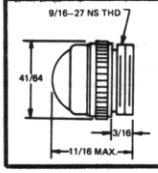 **CONVEX**			
81-0131-300 transparent †	81-0410-0131-301	81-1310-0131-301	81-5710-0131-301
81-0111-300 back frosted †	81-0410-0111-301	81-1310-0111-301	81-5710-0111-301

■ Specify Translucent colors as follow: Red–0351; Green–0352; Yellow (Amber)-0373; Blue–0374; White–0375; Light Yellow–0376. Example: 81-1310-**0374**-301.

For legends on flat faced lens, see page P.

WITH SCREW–ON LENS CAPS

85 SERIES
169 SERIES

	solder terminals	screw terminals	quick connect terminals
	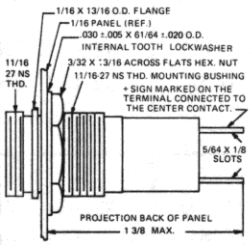		
BASE PART NUMBERS	169-0410-11-301	169-1310-11-301	169-5710-11-301
CAP PART NUMBERS	**COMPLETE ASSEMBLY PART NUMBERS**		
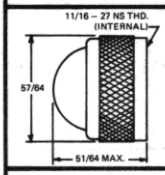 **DOME**			
85-1231-300 transparent †	85-0410-1231-301	85-1310-1231-301	85-5710-1231-301
85-0841-300 matted back	85-0410-0841-301	85-1310-0841-301	85-5710-0841-301
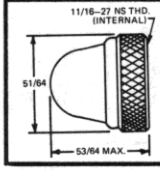 **STOVEPIPE**			
169-1131-300 transparent †	169-0410-1131-301	169-1310-1131-301	169-5710-1131-301
169-1191-300 internal fluting †	169-0410-1191-301	169-1310-1191-301	169-5710-1191-301

† Lexan – For use with lamps rated over 2 watts.

Part numbers shown in gray are normally in inventory at your Dialight Distributor.